

Geophysical surveys at Fowler Hill Lane

Site location: NGR SD 48798 47810

Survey type: Ground penetrating radar (GPR) with Mala ProEx 500 MHz antenna. Line spacing 0.3m. Two GPR plots surveyed. Electromagnetic induction (EMI) with GF Instruments MiniExplorer in roaming mode, georeferenced with a Trimble Pro 6 GNSS antenna.

Personnel: Andy Binley, Andy Jackson, Phil Crawshaw

Date of survey: 14 March 2024.

Objectives of survey: to determine subsurface features that may be associated with former building at the site.



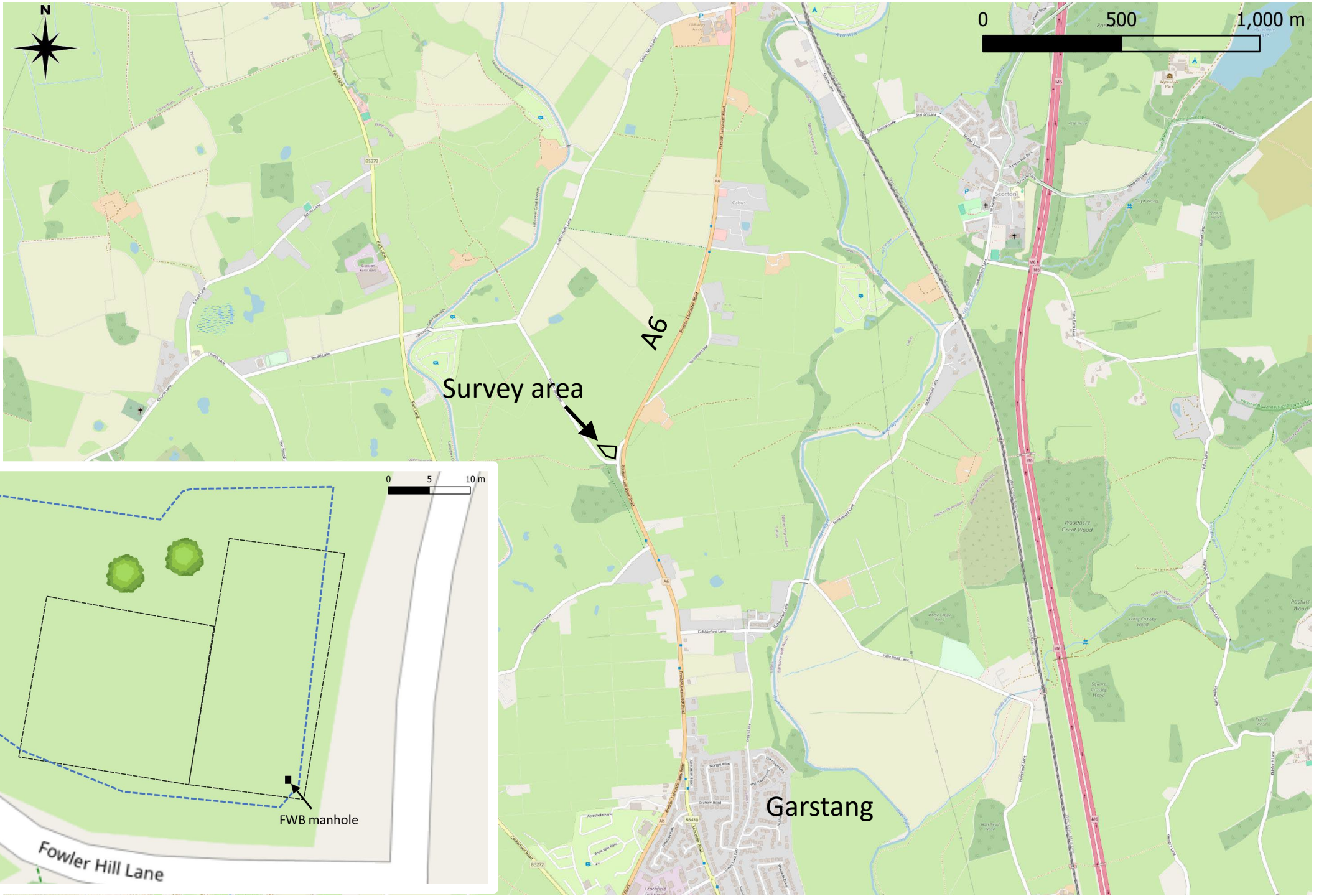



EMI survey area



GPR survey area

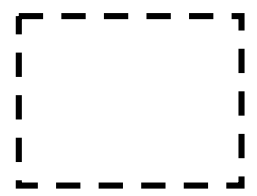

Fowler Hill Lane

FWB manhole



1890 County Series

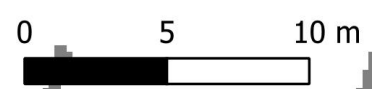

EMI survey area



GPR survey area



1932 County Series

1932 County Series

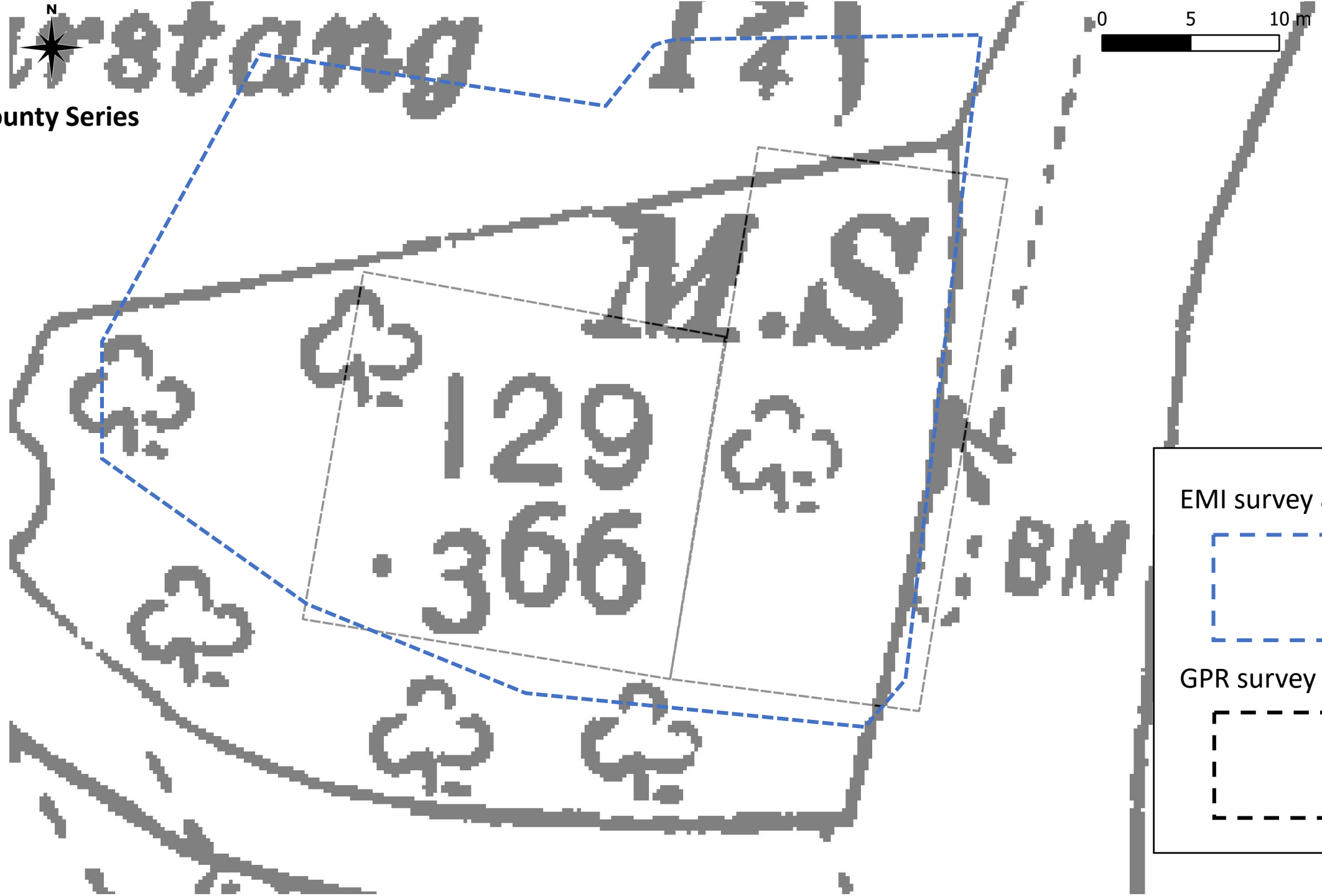
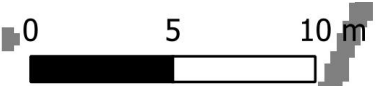

EMI survey area



GPR survey area



EMI in-phase survey (equivalent to magnetic susceptibility)

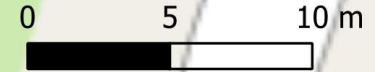

Noticeable contrast probably reflecting area where soil is managed differently (ploughing, slurry addition, etc)

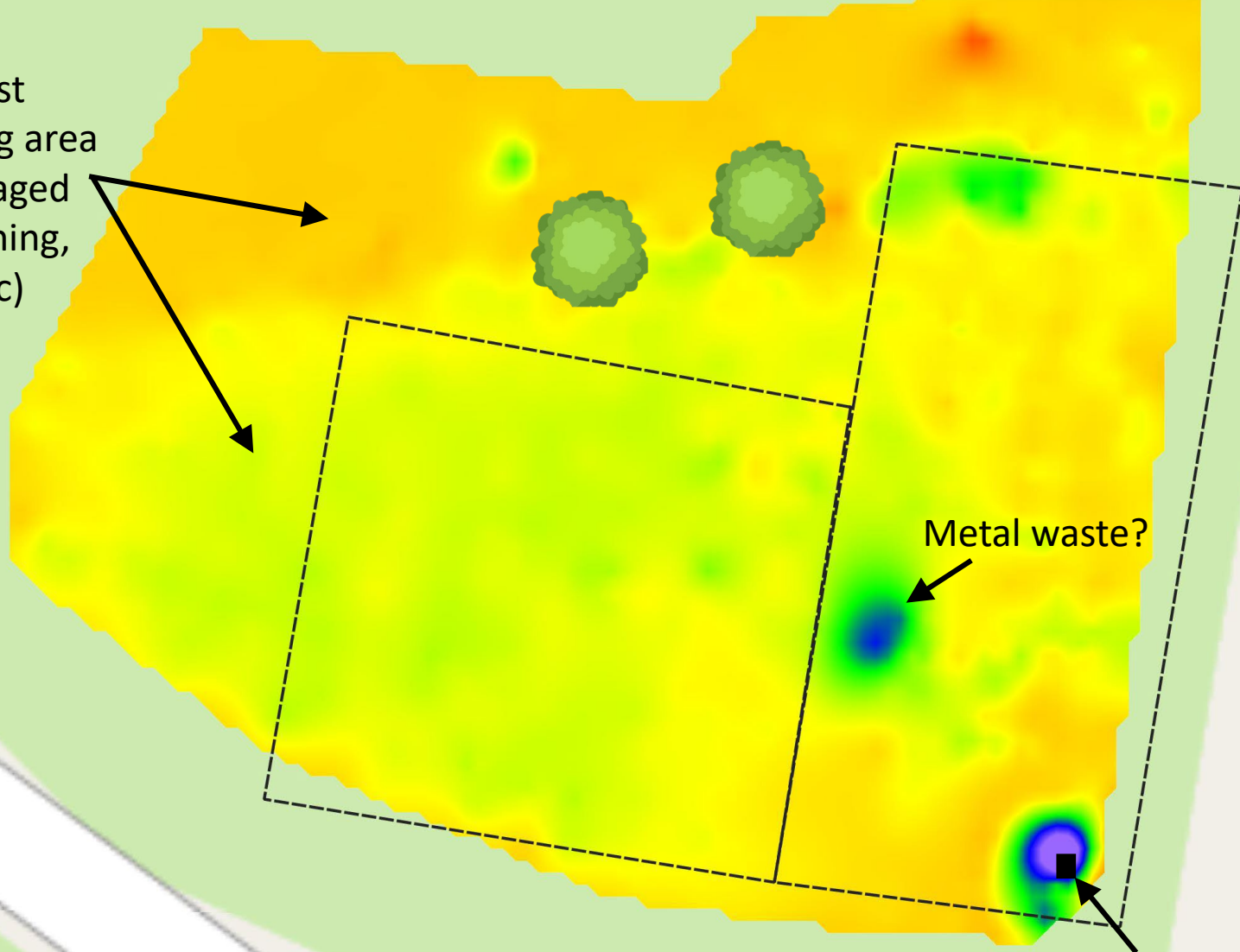
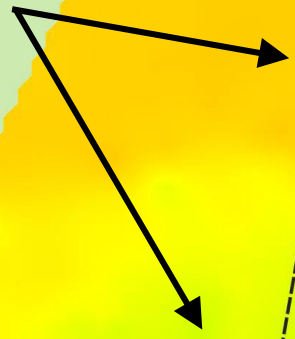

Metal waste?



FWB manhole



In-phase (ppt)

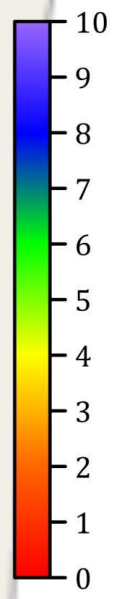

Fowler Hill Lane

EMI electrical conductivity survey

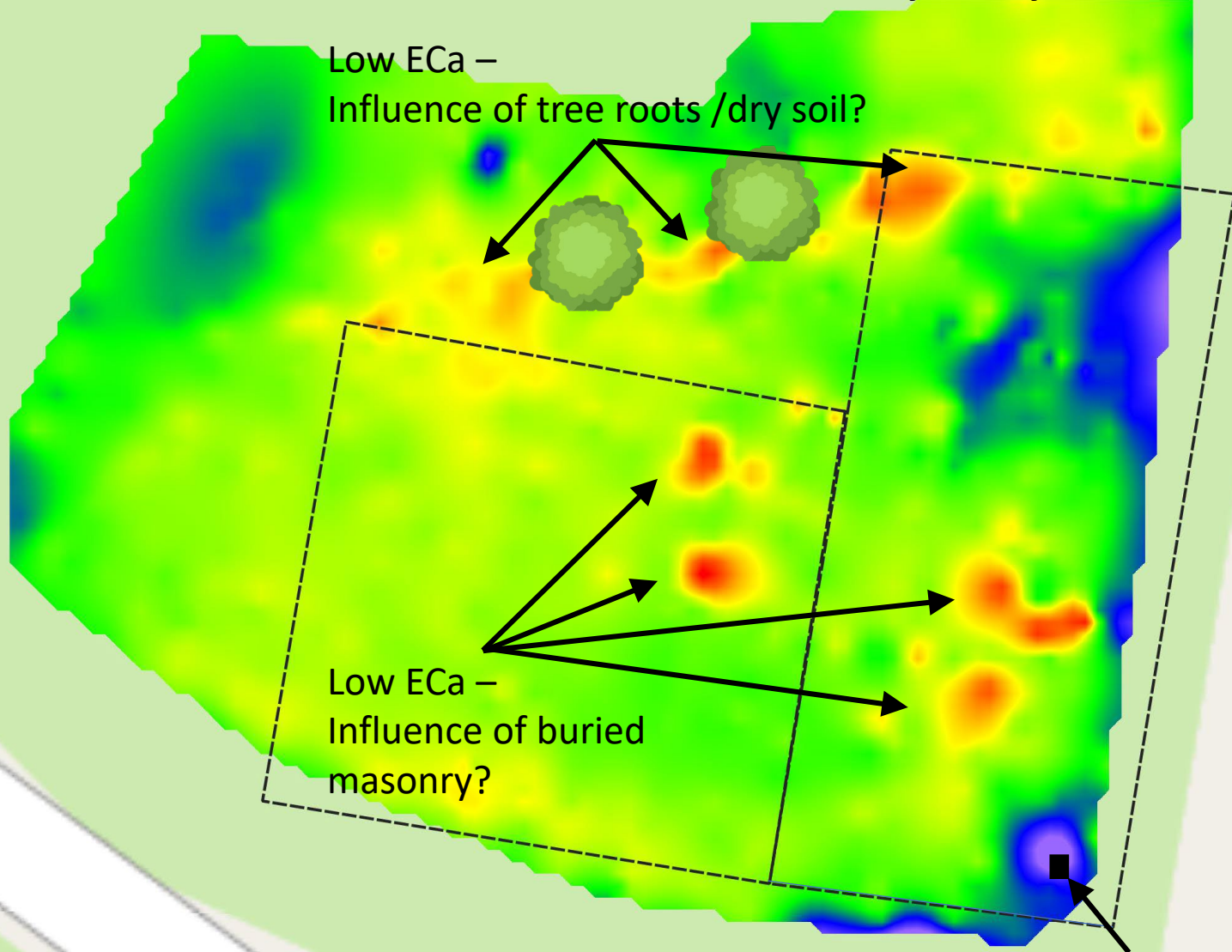
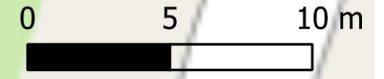

ECa (mS/m)

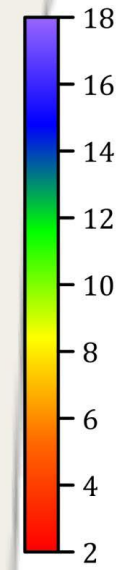

Fowler Hill Lane

GPR 0.25m depth

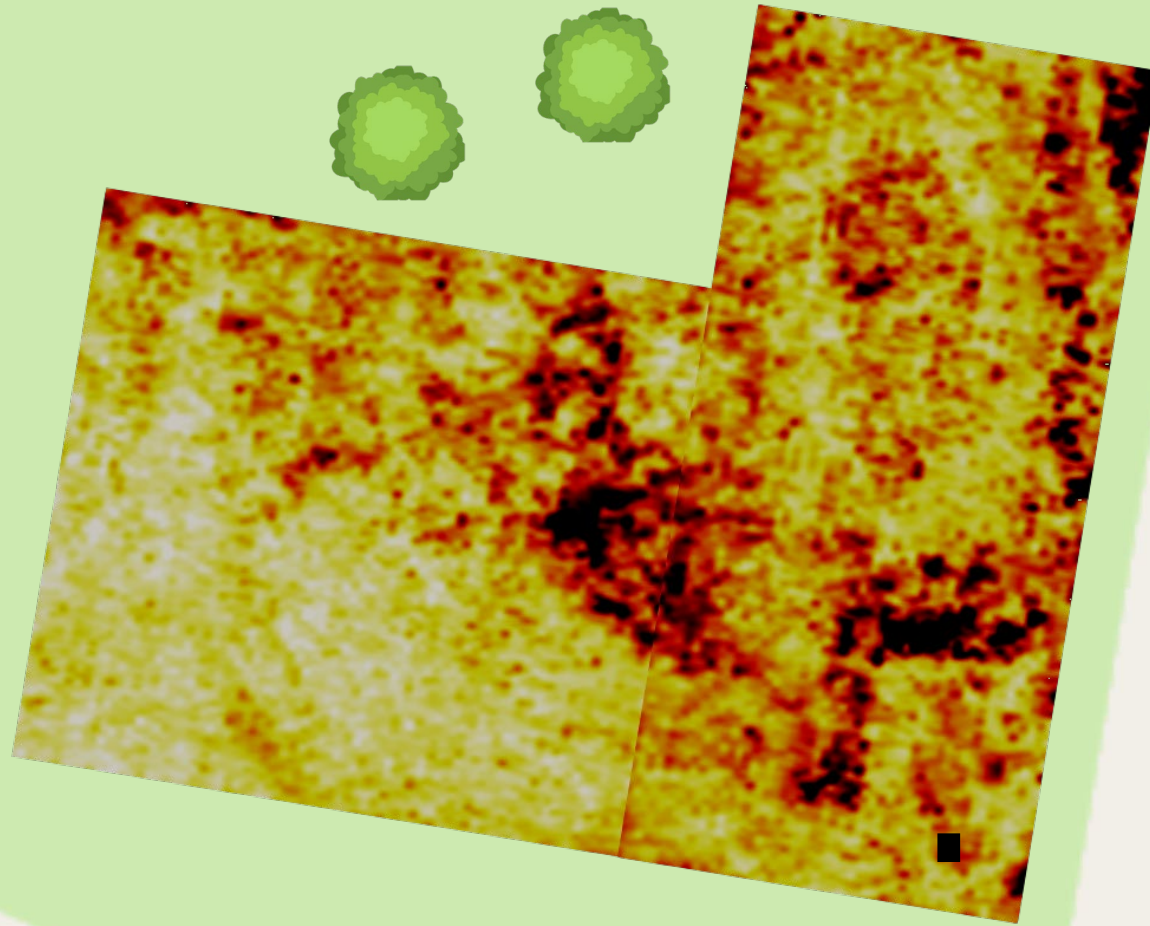
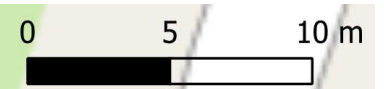

Fowler Hill Lane

GPR 0.25m depth

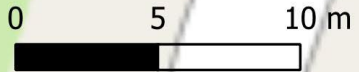

1890 County Series
Features



Fowler Hill Lane

GPR 0.3m depth

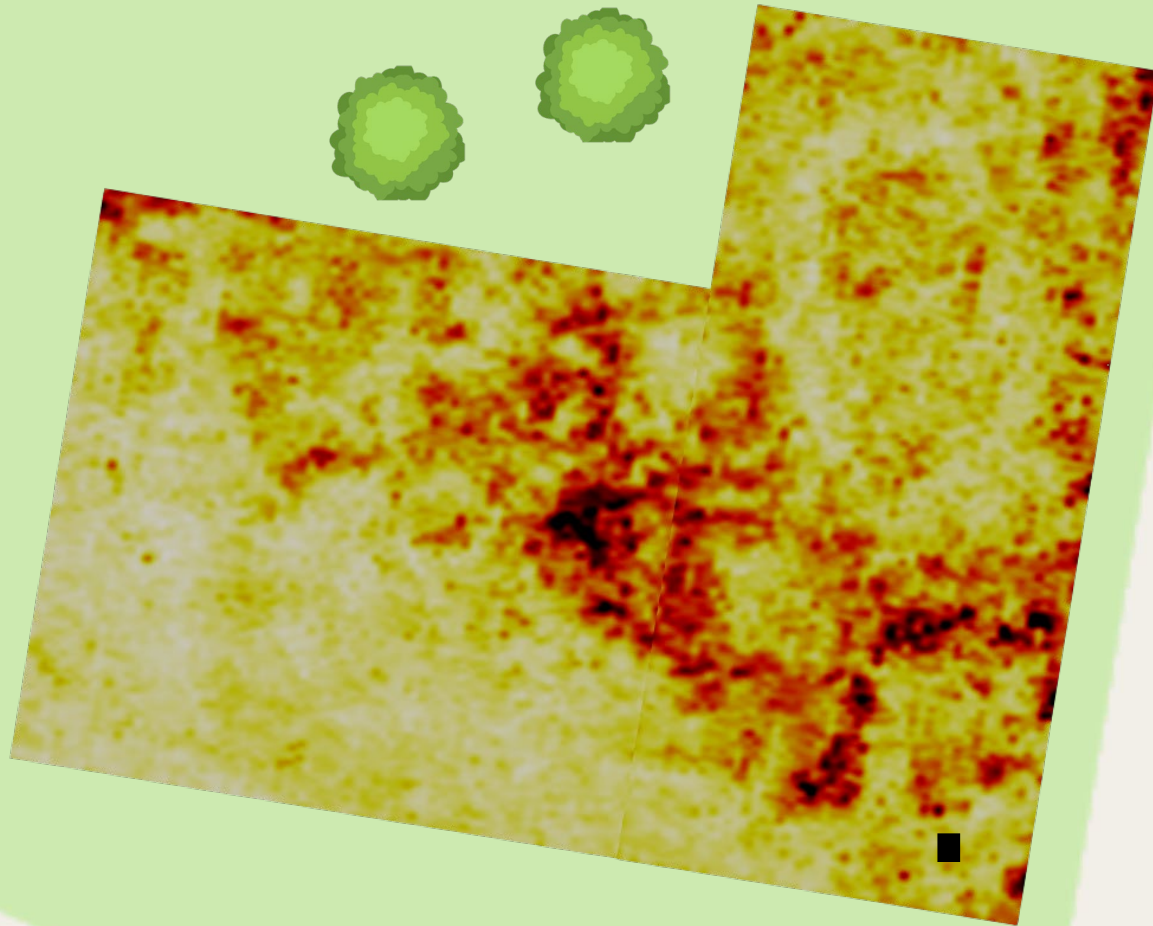
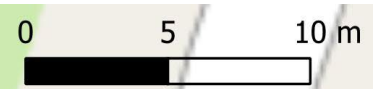

Fowler Hill Lane

GPR 0.4m depth

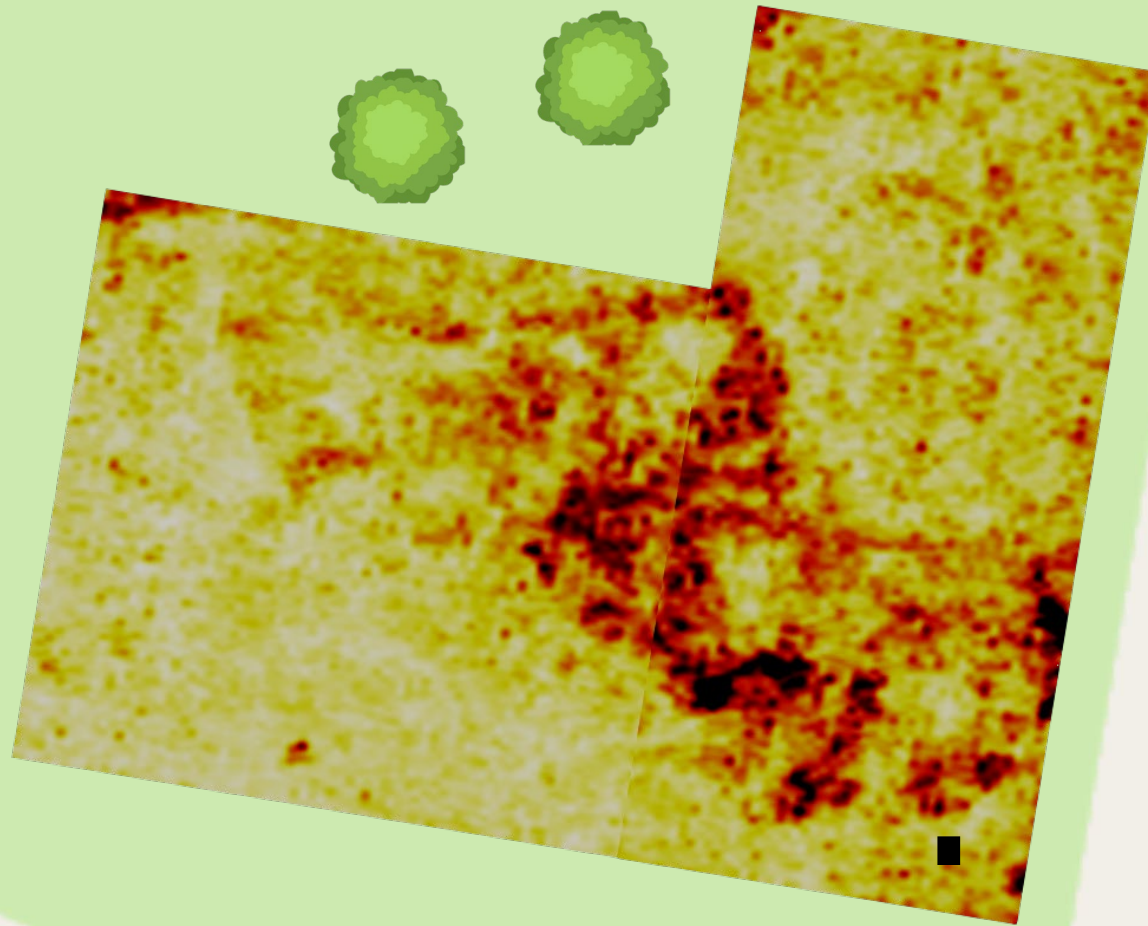
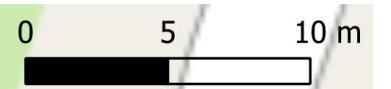

Fowler Hill Lane

GPR 0.5m depth

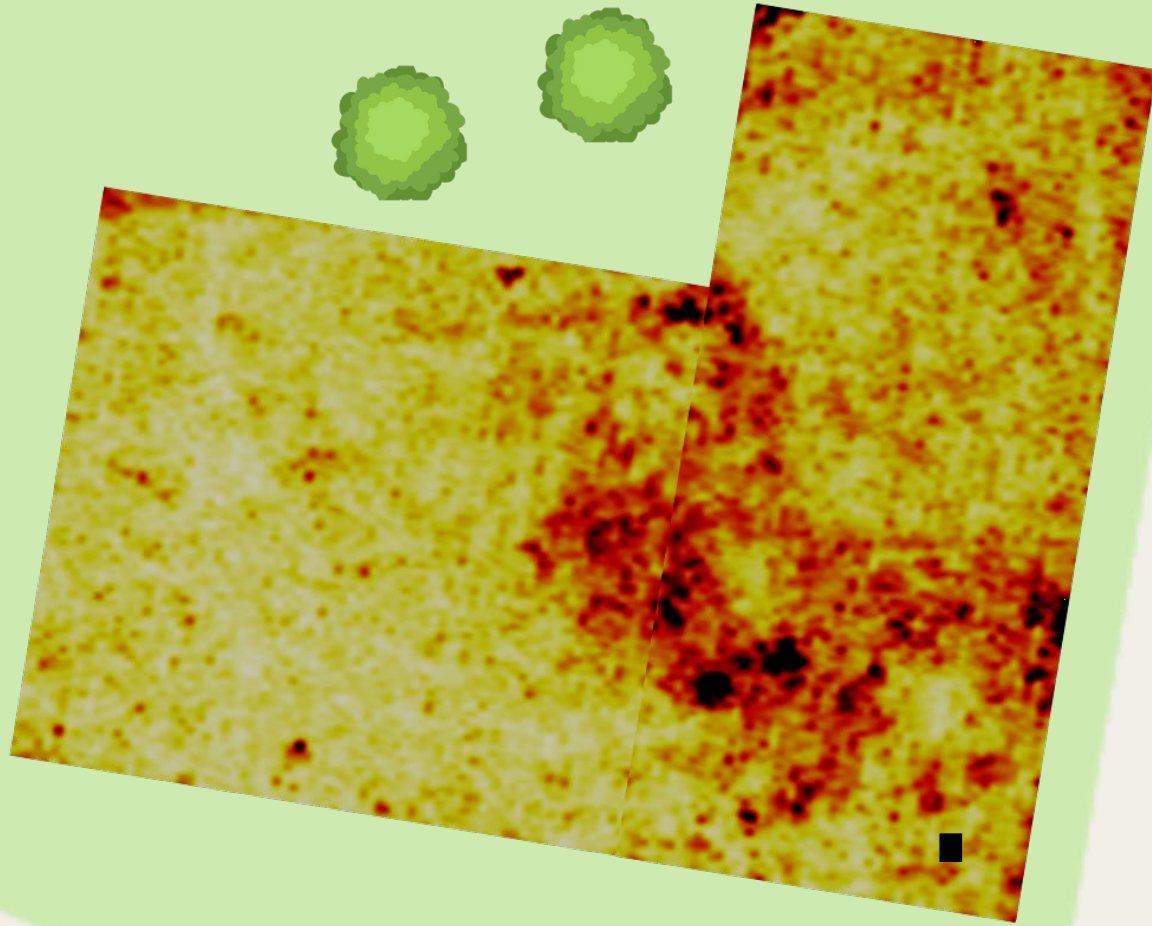
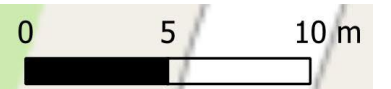

Fowler Hill Lane

GPR 0.6m depth

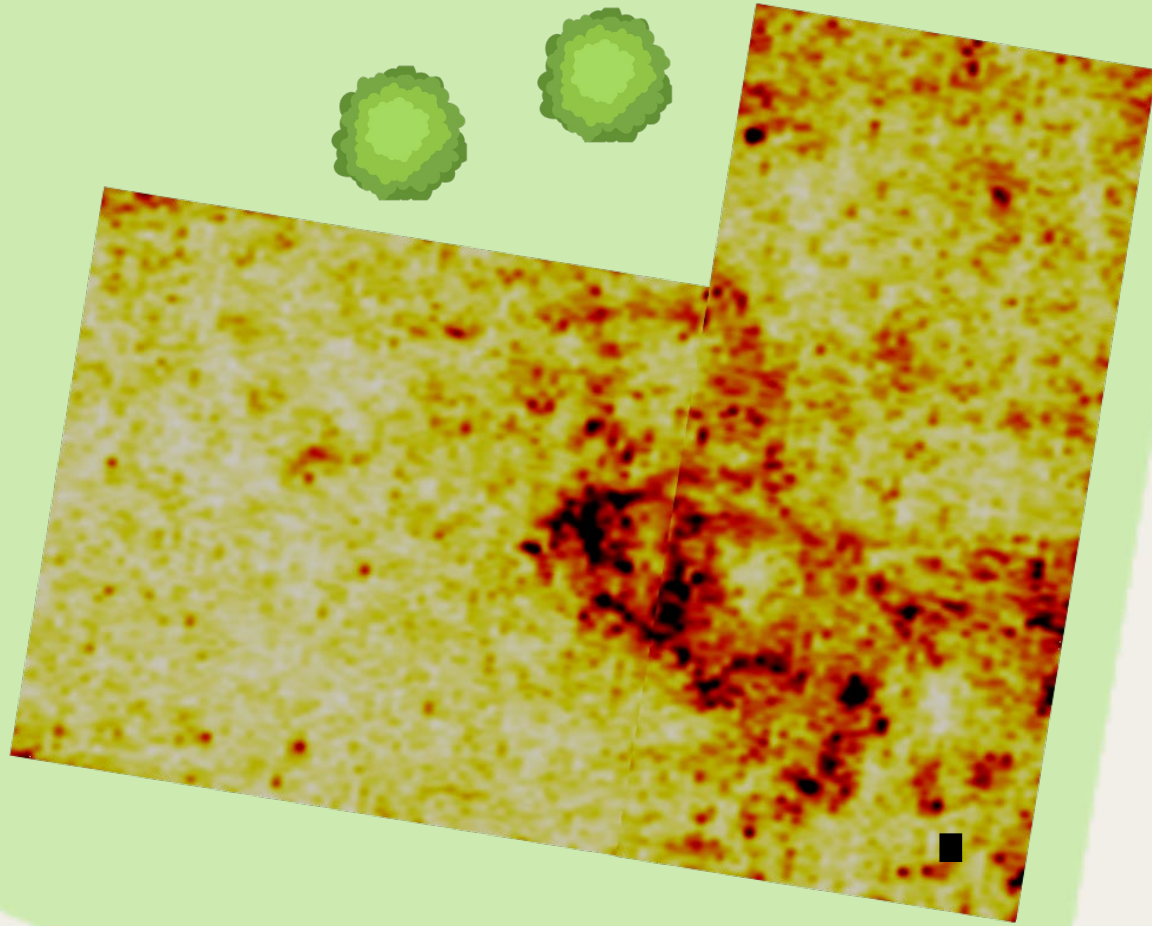
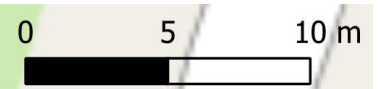

Fowler Hill Lane

GPR 0.7m depth

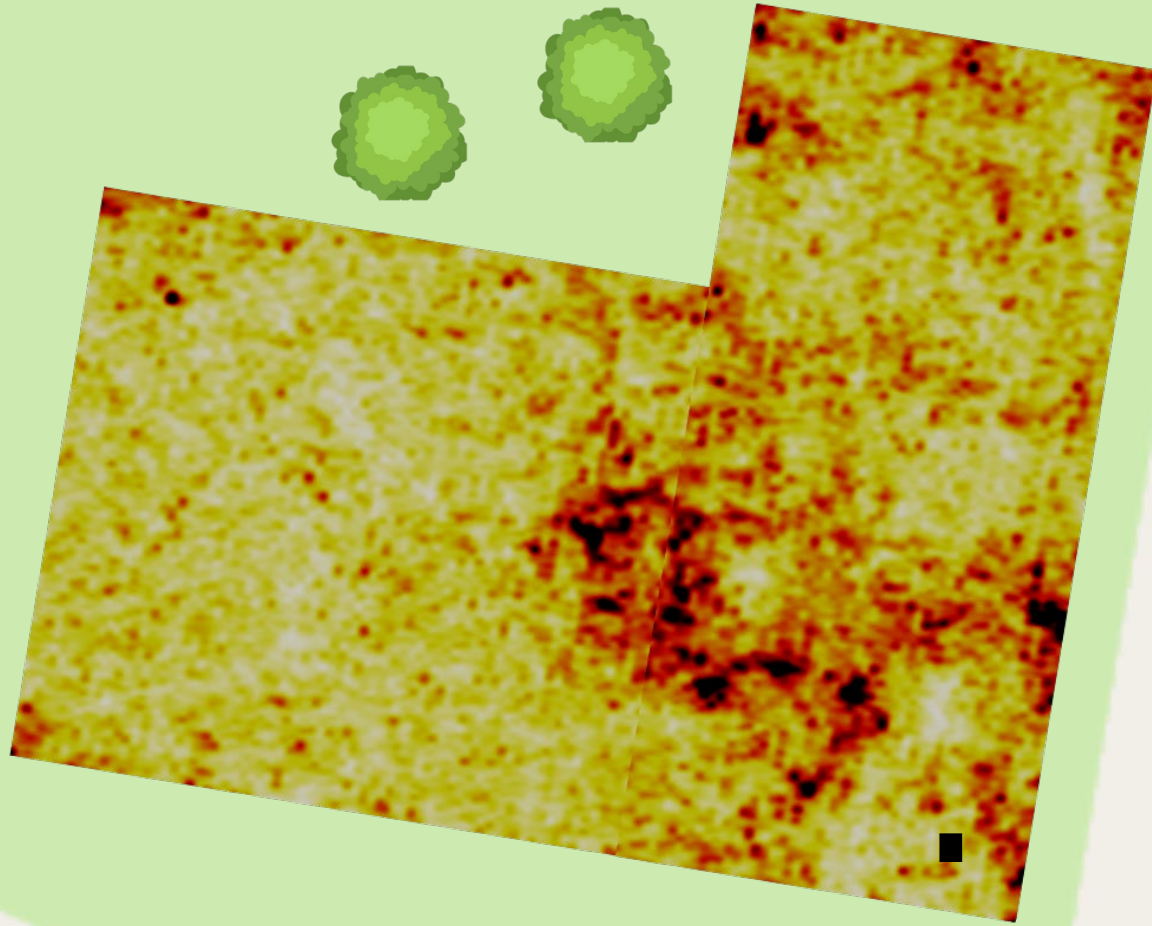
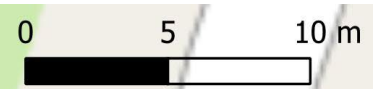

Fowler Hill Lane

GPR 0.8m depth

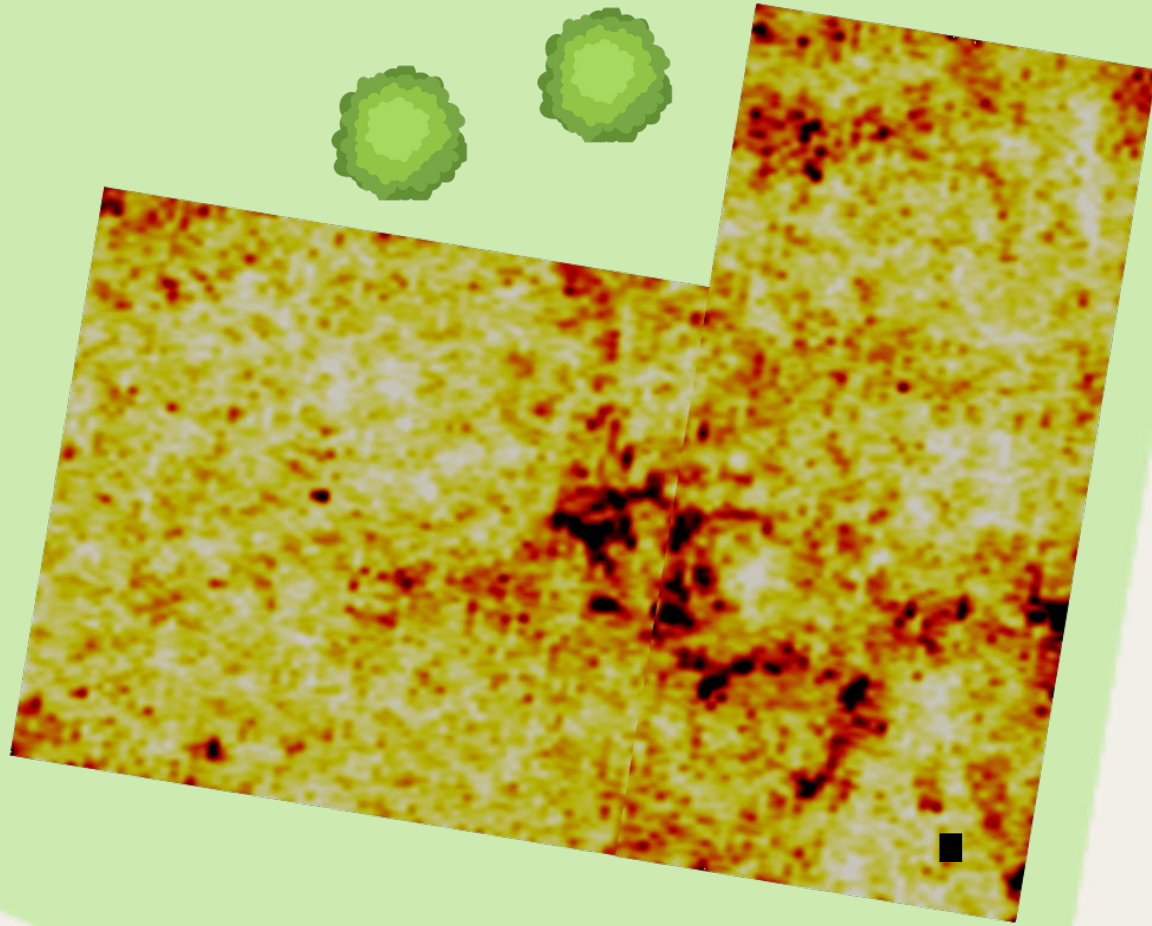
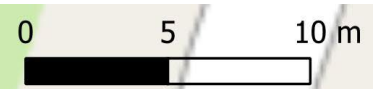

Fowler Hill Lane

GPR 0.9m depth

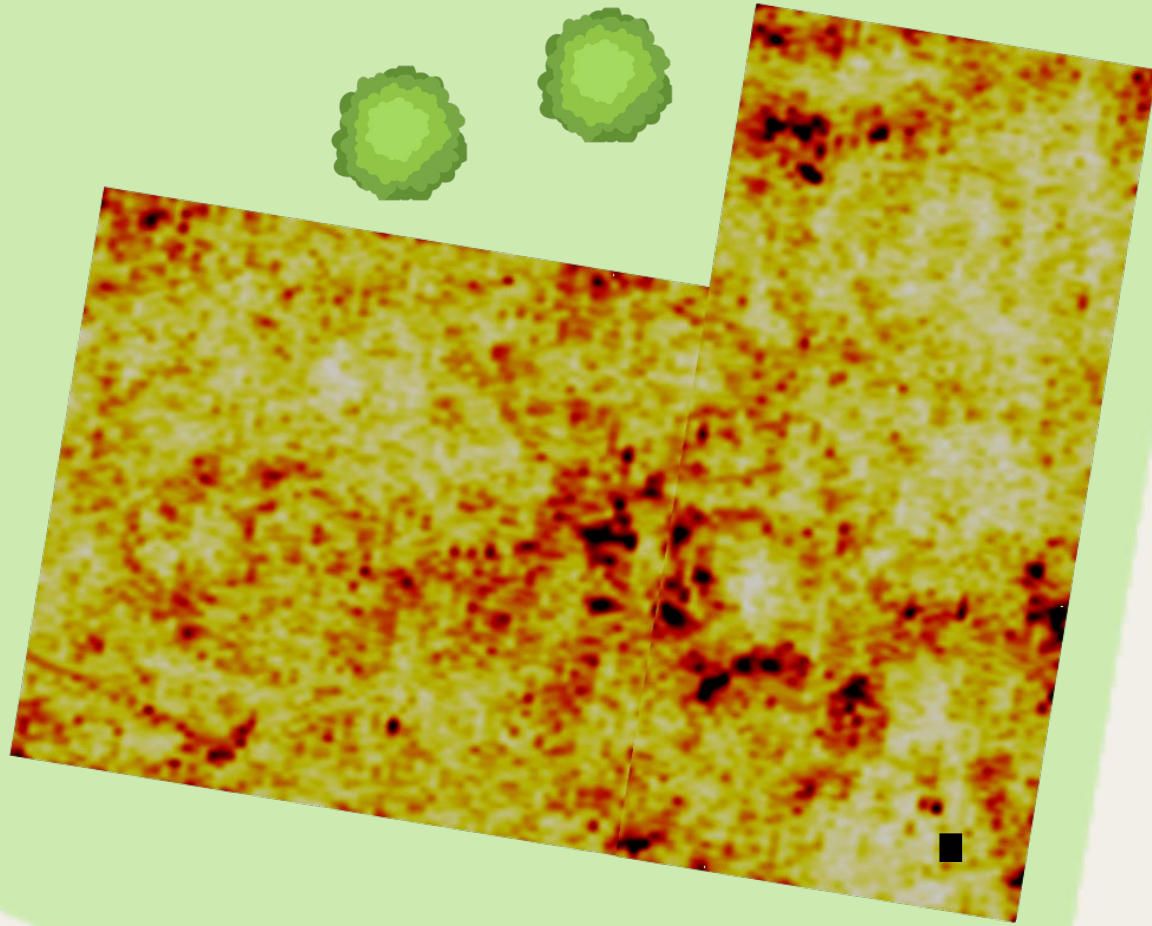
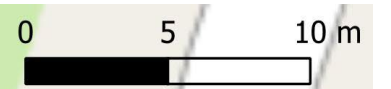

Fowler Hill Lane

GPR 1.0m depth

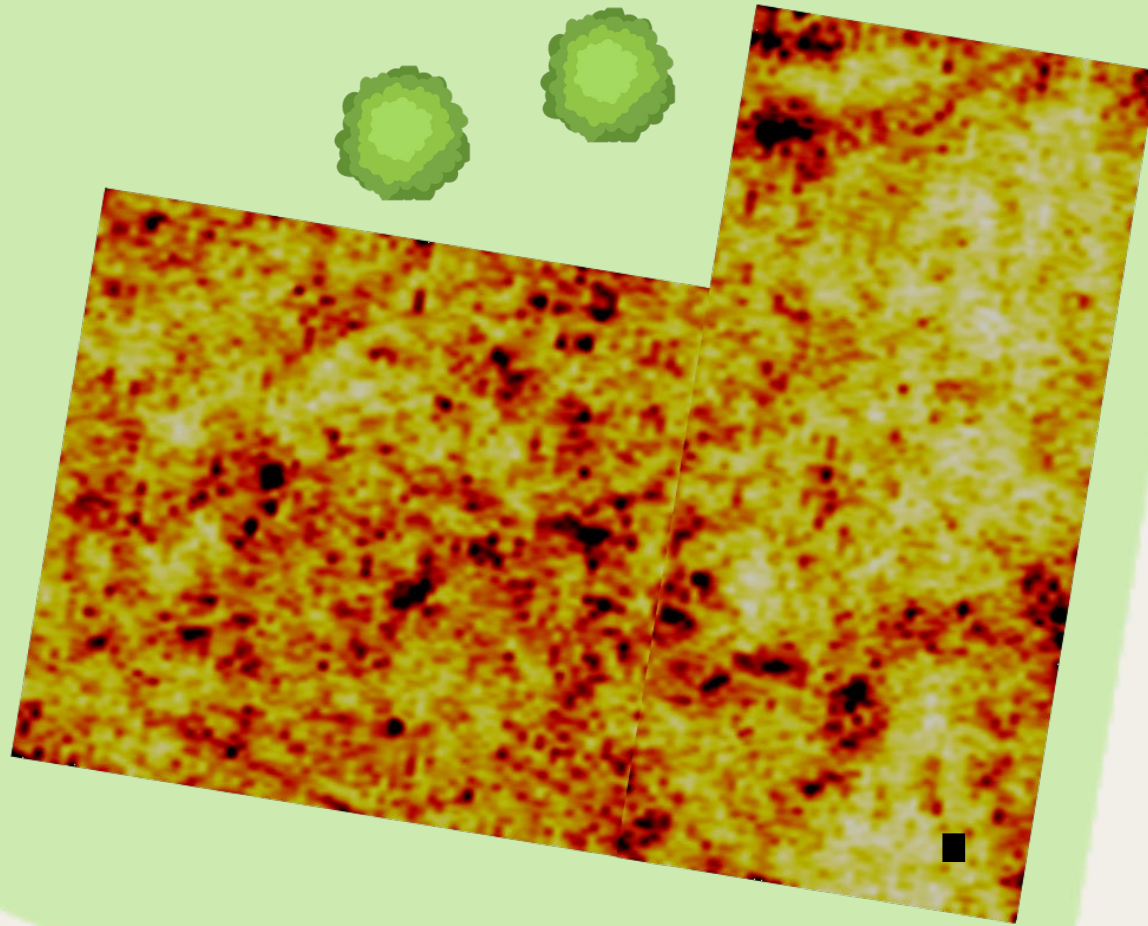
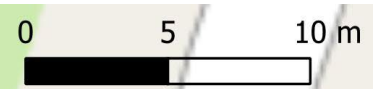





Fowler Hill Lane

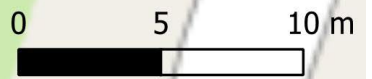

Interpretation (EMI)



-  Low electrical conductivity
-  High electrical conductivity
-  High in-phase but low electrical conductivity
-  High in-phase and high electrical conductivity

EMI survey area



GPR survey area





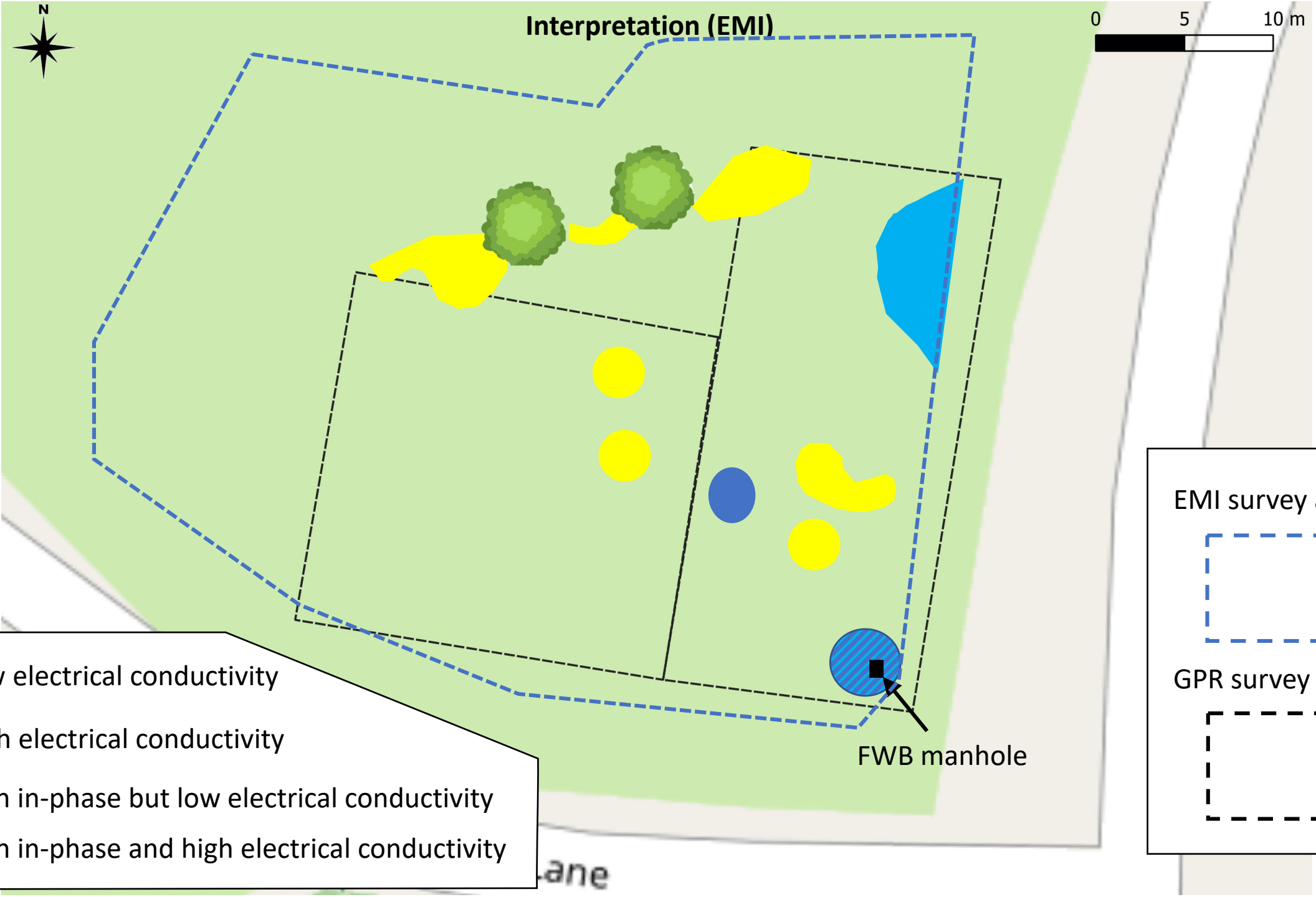

FWB manhole



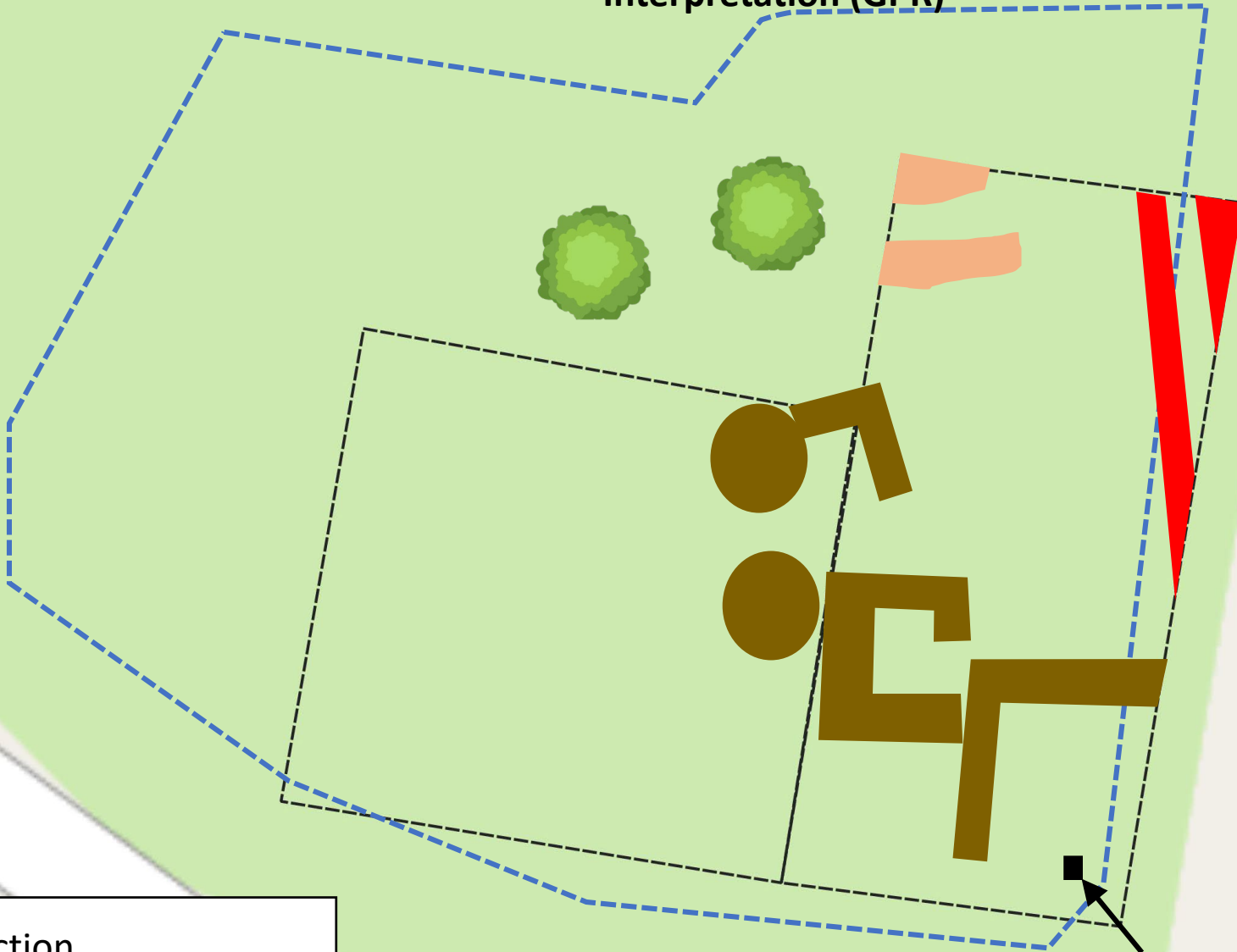
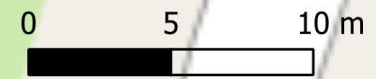



Interpretation (GPR)



-  Clear reflection
-  Clear reflection (shallow only)
-  Clear reflection (deep only)

- EMI survey area

- GPR survey area

Fowler Hill Lane



FWB manhole





Interpretation (GPR)



1890 County Series
Features

-  Clear reflection
-  Clear reflection (shallow only)
-  Clear reflection (deep only)

-  EMI survey area
-  GPR survey area

